

July - December 2021 SAFETY, HEALTH & ENVIRONMENTAL EVENTS

No. 2103

June 15, 2021

We are continuously monitoring COVID-19 public health guidelines and will adjust the training events if needed.

OSHA SILICA COMPETENT PERSON COURSE

Description: The purpose of this course is to educate course participants about OSHA's Crystalline Silica Standard in the Construction Industry and provide an understanding of the hazards of respirable crystalline silica and appropriate ways to limit exposure. A key component in preventing overexposure to silica and subsequent disease is to have at least one individual on the jobsite who is capable of recognizing and evaluating situations where over exposure may be occurring; who knows how to evaluate the exposure potential; and who can make an initial recommendation on how to control that exposure. This is the role of the "Silica Competent Person." OSHA 29 CFR 1926.1153 requires each employer to have a "Silica Competent Person" who can identify existing and foreseeable respirable crystalline silica hazards.

Knowledge Check: A written multiple-choice learning exercise is administered at the conclusion of the course.

Course Completion Documentation: Upon successful course completion, each participant will receive a Builders' Association Photo ID Data Card.

COURSE NO.	DATE	TIME	LOCATION	MEMBER	NON-MEMBER
Kansas City, Missouri					
SH120-04-05-BATC	Wednesday, August 25, 2021	8:00 AM – 11:00 AM	OAK	\$99.00	\$125.00
SH120-06-02-BATC	Thursday, October 14, 2021	8:00 AM – 11:00 AM	OAK	\$99.00	\$125.00
SH120-06-02-BATC	Monday, November 15, 2021	8:00 AM – 11:00 AM	OAK	\$99.00	\$125.00
Springfield, Missouri					
SH120-05-18-BAS	Tuesday, September 21, 2021	8:00 AM – 11:00 AM	BAS	\$99.00	\$125.00
SH120-05-18-BAS	Wednesday, November 3, 2021	8:00 AM – 11:00 AM	BAS	\$99.00	\$125.00
Jefferson City, Missouri					
SH120-05-19-BAJ	Friday, August 20, 2021	8:00 AM – 11:00 AM	BAJ	\$99.00	\$125.00
SH120-05-19-BAJ	Wednesday, October 27, 2021	8:00 AM – 11:00 AM	BAJ	\$99.00	\$125.00

OSHA IS FULLY ENFORCING THE SILICA IN CONSTRUCTION STANDARD

The Builders' Association SH&E Team can assist your organization comply with all the requirements of OSHA's Silica in Construction Standard, including company specific Silica Exposure Control Plans (ECP) and Silica Air Sampling.

For more information please contact:
Matt Dierking at 816-595-4158
mdierking@buildersassociation.com

"We are people, just like anyone else, and we deserve to have good health just like anybody else."

—Jonas Mendoza
 construction worker and safety liaison for
 New Labor in New Jersey

**OSHA's Fall Protection Standard is currently the
#1 most frequently cited OSHA Violation**

OSHA FALL PROTECTION COURSE

Description: OSHA standards require employers to provide fall protection training for each employee who might be exposed to fall hazards. The training shall enable employees to recognize the hazards of falling and shall train each employee in the procedures to be followed in order to minimize these hazards. This Fall Protection Course includes, but is not limited to: establishing definitive parts of Personal Fall Arrest Systems (including body supports, lanyards, self-retracting lifelines, rope grabs, and anchorage components), anchorage points (determination and suitability), arresting forces (limits, methods to reduce, etc.), and fall distances (limits, deceleration distances). This course also covers the usage of equipment including: ladder climbing systems, horizontal lifeline systems, rescue and retrieval systems, rope grab systems, self-retracting lifelines, and care/maintenance of fall protection equipment upon request.

Knowledge Check: A written multiple-choice learning exercise is administered at the conclusion of the course.

Course Completion Documentation: Upon successful course completion, each participant will receive a Builders' Association Photo ID Data Card.

COURSE NO.	DATE	TIME	LOCATION	MEMBER	NON-MEMBER
Kansas City, Missouri					
SH112-04-27-BATC	Wednesday, July 14, 2021	8:00 AM – 11:00 AM	OAK	\$99.00	\$125.00
SH112-04-27-BATC	Thursday, September 16, 2021	8:00 AM – 11:00 AM	OAK	\$99.00	\$125.00
SH112-04-27-BATC	Wednesday, November 17, 2021	8:00 AM – 11:00 AM	OAK	\$99.00	\$125.00
Springfield, Missouri					
SH112-05-27-BAS	Tuesday, September 14, 2021	8:00 AM – 11:00 AM	BAS	\$99.00	\$125.00
SH112-05-27-BAS	Monday, December 6, 2021	1:00 PM – 3:00 PM	BAS	\$99.00	\$125.00
Jefferson City, Missouri					
SH112-05-28-BAJ	Tuesday, October 12, 2021	8:00 AM – 11:00 AM	BAJ	\$99.00	\$125.00
SH112-05-28-BAJ	Monday, November 8, 2021	8:00 AM – 11:00 AM	BAJ	\$99.00	\$125.00

OSHA FOCUS FOUR HAZARD COURSE

Description: This course focuses on the top four hazards in the construction industry (falls, electrocutions, struck-by and caught-ins). Construction workers make up approximately 6% of the country's workforce, but account for more than 20% of all job-related fatalities each year. Construction is one of the most hazardous industries in America; each year a substantial number of construction workers, and countless others, are injured by these four hazards. Participants will be introduced to accident prevention techniques and hazard recognition to improve their awareness about the focus four hazards and ways to abate these hazards. Upon successful course completion, each participant will receive a Builders Association Photo ID Data Card.

COURSE NO.	DATE	TIME	LOCATION	MEMBER	NON-MEMBER
Kansas City, Missouri					
SH210-05-10-BATC	Wednesday, September 29, 2021	8:00 AM – 11:00 AM	OAK	\$99.00	\$125.00
Springfield, Missouri					
SH210-06-29-BAS	Thursday, September 23, 2021	8:00 AM – 11:00 AM	BAS	\$99.00	\$125.00
Jefferson City, Missouri					
SH210-05-21-BAJ	Monday September 27, 2021	8:00 AM – 11:00 AM	BAJ	\$99.00	\$125.00

**OSHA's Hazard Communication Standard is currently the
2nd most frequently cited OSHA Violation**

OSHA HAZARD COMMUNICATION STANDARD COURSE

Description: OSHA standards require employers to provide exposed employees with effective information and training on hazardous chemicals in their work area at the time of their initial assignment, and whenever a new chemical hazard the employees have not previously been trained about is introduced into their work area. This course covers the general requirements of OSHA's Hazard Communication Standard and provides participants with the knowledge to facilitate recognition and understanding of chemical safety in the workplace. Specific topics covered in this course include hazard classification of health and physical hazards, chemical labeling, signal words, GHS Symbols (Pictograms), Safety Data Sheets (SDSs) 16 – section format and much more.

Knowledge Check: A written multiple-choice learning exercise is administered at the conclusion of the course.

Course Completion Documentation: Upon successful course completion, each participant will receive a Builders' Association Photo ID Data Card.

COURSE NO.	DATE	TIME	LOCATION	MEMBER	NON-MEMBER
Kansas City, Missouri					
SH925-05-24-BATC	Friday, August 27, 2021	8:00 AM – 10:00 AM	OAK	\$99.00	\$125.00
SH925-05-24-BATC	Thursday, November 18, 2021	8:00 AM – 10:00 AM	OAK	\$99.00	\$125.00
Springfield, Missouri					
SH925-06-29-BAS	Wednesday, September 22, 2021	1:00 PM – 3:00 PM	BAS	\$99.00	\$125.00
SH925-06-29-BAS	Thursday, November 4, 2021	1:00 PM – 3:00 PM	BAS	\$99.00	\$125.00
Jefferson City, Missouri					
SH925-05-21-BAJ	Thursday, November 11, 2021	8:00 AM – 10:00 AM	BAJ	\$99.00	\$125.00



**OSHA's Scaffolding Standard is currently the
3rd most frequently cited OSHA Violation**

OSHA SCAFFOLDING COURSE

Description: This course covers the requirements for safe construction and use of scaffolding using OSHA's construction scaffold standards as a guide. OSHA standards require employers to train each employee who performs work while on a scaffold trained to recognize the hazards associated with the type of scaffold being used and to understand the procedures to control or minimize those hazards. Course topics include hazards associated with scaffold design, assembly, disassembly and use, types of scaffolds, determining scaffold capacity, employee qualifications and training and maintenance, repair and inspection requirements.

Knowledge Check: A written multiple-choice learning exercise is administered at the conclusion of the course.

Course Completion Documentation: Upon successful course completion, each participant will receive a Builders' Association Photo ID Data Card.

COURSE NO.	DATE	TIME	LOCATION	MEMBER	NON-MEMBER
Kansas City, Missouri					
SH113-06-01-BATC	Thursday, August 12, 2021	8:00 AM – 11:00 AM	OAK	\$99.00	\$125.00
SH113-06-01-BATC	Thursday, September 9, 2021	8:00 AM – 11:00 AM	OAK	\$99.00	\$125.00
Springfield, Missouri					
SH113-05-27-BAS	Monday, September 13, 2021	8:00 AM – 11:00 AM	BAS	\$99.00	\$125.00
SH113-05-27-BAS	Tuesday, November 2, 2021	8:00 AM – 11:00 AM	BAS	\$99.00	\$125.00
Jefferson City, Missouri					
SH113-05-28-BAJ	Monday, August 23, 2021	8:00 AM – 11:00 AM	BAJ	\$99.00	\$125.00
SH113-05-28-BAJ	Tuesday November 9, 2021	8:00 AM – 11:00 AM	BAJ	\$99.00	\$125.00



Photo courtesy of OSHA.GOV

**OSHA's Powered Industrial Truck Standard is currently the
7th most frequently cited OSHA Violation**

OSHA FORKLIFT OPERATOR COURSE

Description: This course has been designed to reduce injuries and property damage in the work environment for newly trained operators who are ready to go beyond the basics to experienced operators who are either new to your organization or have been with your organization for an extended period of time. Course topics include inspection of equipment, design criteria of the equipment, picking up the load, moving the load, and setting down the load safely.

Knowledge Check: A written multiple-choice learning exercise and Operator Performance Evaluation is administered at the conclusion of the course.

Course Completion Documentation: Upon successful course completion, each participant will receive a Builders' Association Photo ID Data Card.

COURSE NO.	DATE	TIME	LOCATION	MEMBER	NON-MEMBER
Kansas City, Missouri					
SH110-04-19-BATC	Thursday, September 8, 2021	8:00 AM – 12:00 PM	OAK	\$99.00	\$125.00
SH110-04-19-BATC	Monday, November 1, 2021	8:00 AM – 12:00 PM	OAK	\$99.00	\$125.00
Springfield, Missouri					
SH110-06-28-BAS	Wednesday, November 10, 2021	8:00 AM – 12:00 PM	BAS	\$99.00	\$125.00
Jefferson City, Missouri					
SH110-06-30-BAJ	Tuesday, November 9, 2021	1:00 PM – 5:00 PM	BAJ	\$99.00	\$125.00

NOTICE:

It is a violation of Federal law for anyone UNDER 18 years of age to operate a forklift or for anyone OVER 18 years of age who is not properly trained and certified to do so.



OSHA 10-HOUR CONSTRUCTION OUTREACH COURSE

Description: The OSHA 10-Hour Construction Outreach Course provides safety and health training to prepare employees for basic hazards found in the construction industry. Participants will gain an understanding of OSHA’s Construction Safety and Health Regulations as they apply to real world experiences. Each participant will receive a 29 CFR 1926 Construction Standards Book. Upon successful course completion, each participant will also receive a Builders’ Association Photo ID Data Card and a U.S. Department of Labor (OSHA) 10-Hour Construction Outreach Completion Card.

Missouri House Bill 1549 - This course meets the requirements of HB 1549 that became effective on August 28, 2009, requiring all on-site employees for contractors or subcontractors working on “Public Works” construction projects in which the contract or subcontract is signed on or after August 28, 2009, to have completed an OSHA 10-Hour construction safety program or equivalent within sixty (60) days of beginning work.

COURSE NO.	DATE	TIME	LOCATION	MEMBER	NON-MEMBER	FOOT NOTES
Kansas City, Missouri						
SH101-04-12-BATC	Day 1 – Tuesday, August 31, 2021 Day 2 – Wednesday September 1, 2021	7:30 AM – 1:00 PM	OAK	\$150.00	\$175.00	(1)
SH101-06-17-BATC	Day 1 – Monday, November 29, 2021 Day 2 – Tuesday, November 30, 2021	7:30 AM – 1:00 PM	OAK	\$150.00	\$175.00	(1)
Springfield, Missouri						
SH101-06-21-BAS	Day 1 – Tuesday, December 8, 2021 Day 2 – Wednesday, December 9, 2021	7:30 AM – 1:00 PM	BAS	\$150.00	\$175.00	(1)
Jefferson City, Missouri						
SH101-06-23-BAJ	Day 1 – Tuesday, December 14, 2021 Day 2 – Wednesday December 15, 2021	7:30 AM – 1:00 PM	BAJ	\$150.00	\$175.00	(1)

OSHA 30-HOUR CONSTRUCTION OUTREACH COURSE

Description: The OSHA 30-Hour Construction Outreach Course is an excellent course for superintendents, field supervisors, project managers, safety professionals, or anyone responsible for safety and health issues in your organization. Attendees will gain an understanding of OSHA Construction Safety Regulations as they apply to real world experiences. Each participant will receive a 29 CFR 1926 Construction Standards Book. Upon successful course completion, each participant will also receive a Builders’ Association Photo ID Data Card and a U.S. Department of Labor (OSHA) 30-Hour Construction Outreach Completion Card. Participants must attend all dates to receive course completion card. Lunch is provided.

COURSE NO.	DATE	TIME	LOCATION	MEMBER	NON-MEMBER	FOOT NOTES
Kansas City, Missouri						
SH103-4-23-BATC	Day 1 – Monday, October 4, 2021	7:30 AM – 4:00 PM	OAK	\$425.00	\$525.00	(1)
	Day 2 – Tuesday, October 5, 2021	7:30 AM – 4:00 PM	OAK			
	Day 3 – Wednesday, October 6, 2021	7:30 AM – 4:00 PM	OAK			
	Day 4 – Thursday, October 7, 2021	7:30 AM – 4:00 PM	OAK			



AMERICAN RED CROSS WORKPLACE FIRST AID/AED/CPR COURSE

Description: The purpose of this course is to give individuals in the workplace knowledge and skills necessary to recognize and provide basic first aid care for injuries and sudden illnesses until advanced medical personnel arrive and take over. This course also includes information on breathing or cardiac emergencies. Please wear comfortable clothing, as you will be asked to perform skills. Attendance of the entire session is required and participants must complete all skill practices for certification. Upon successful course completion, each participant will receive an American Red Cross Universal Certificate indicating First Aid/AED/CPR that is valid for two years.



COURSE NO.	DATE	TIME	LOCATION	MEMBER	NON-MEMBER
Kansas City, Missouri					
SH124-04-02-BATC	Thursday, September 2, 2021	8:00 AM – 12:00 PM	OAK	\$75.00	\$100.00
SH124-05-25-BATC	Tuesday, October 19, 2021	8:00 AM – 12:00 PM	OAK	\$75.00	\$100.00
SH124-06-03-BATC	Wednesday December 1, 2021	8:00 AM – 12:00 PM	OAK	\$75.00	\$100.00
Springfield, Missouri					
SH124-05-18-BAS	Tuesday, September 28, 2021	8:00 AM – 12:00 PM	BAS	\$75.00	\$100.00
Jefferson City, Missouri					
SH124-05-19-BAJ	Thursday, August 19, 2021	8:00 AM – 12:00 PM	BAJ	\$75.00	\$100.00

OSHA CONFINED SPACE ENTRY FOR CONSTRUCTION COURSE

Description: This course covers the safety and health hazards associated with confined spaces in the construction industry. Course topics include recognition of confined space hazards, identification of permit required confined spaces (PRCS) and non-permit required confined spaces (NPRCS), use of instrumentation to evaluate atmospheric hazards, ventilation techniques, development and implementation of a confined space program, proper signage, and training requirements. This course also covers the key differences between OSHA’s general industry vs. construction standards.

Knowledge Check: A written multiple-choice learning exercise is administered at the conclusion of the course.

Course Completion Documentation: Upon successful course completion, each participant will receive a Builders’ Association Photo ID Data Card.

COURSE NO.	DATE	TIME	LOCATION	MEMBER	NON-MEMBER
Kansas City, Missouri					
SH107-04-28-BATC	Thursday, August 26, 2021	12:30 PM – 3:30 PM	OAK	\$99.00	\$125.00
Springfield, Missouri					
SH107-05-17-BAS	Tuesday, November 16, 2021	12:30 PM – 3:30 PM	BAS	\$99.00	\$125.00
Jefferson City, Missouri					
SH107-05-20-BAJ	Tuesday, August 24, 2021	12:30 PM – 3:30 PM	BAJ	\$99.00	\$125.00



OSHA EXCAVATION COMPETENT PERSON COURSE

Description: This course has been designed specifically for those involved in excavation, trenching, and related operations. OSHA requires a “Competent Person” to oversee these jobsites, as they are some of the most hazardous of all construction operations. Topics covered in this course include:

- 29 CFR 1926, Subpart P
- OSHA Excavation Competent Person
- Inspection
- Soil Classification Categories
- Fall Protection
- Protective Systems
- Access and Egress
- Exposure to Falling Loads
- Exposure to Vehicular Traffic
- Water Accumulation
- Identification of Underground Utilities & One Call System
- Hazardous Atmospheres
- Emergency Rescue Planning
- Criminal Prosecution & Wrongful Death Lawsuits relating to Trenching/Excavation Accidents

Knowledge Check: A written multiple-choice learning exercise is administered at the conclusion of the course.

Course Completion Documentation: Upon successful course completion, each participant will receive a Builders’ Association Photo ID Data Card.

COURSE NO.	DATE	TIME	LOCATION	MEMBER	NON-MEMBER
Kansas City, Missouri					
SH106-04-28-BATC	Monday, July 12, 2021	8:00 AM – 11:30 AM	OAK	\$99.00	\$125.00
SH106-04-28-BATC	Monday, July 19, 2021	8:00 AM – 11:30 AM	OAK	\$99.00	\$125.00
SH106-04-28-BATC	Monday, August 30, 2021	8:00 AM – 11:30 AM	OAK	\$99.00	\$125.00
Springfield, Missouri					
SH106-05-17-BAS	Friday, November 5, 2021	8:00 AM – 11:30 AM	BAS	\$99.00	\$125.00
Jefferson City, Missouri					
SH106-05-20-BAJ	Wednesday, October 13, 2021	8:00 AM – 11:30 AM	BAJ	\$99.00	\$125.00

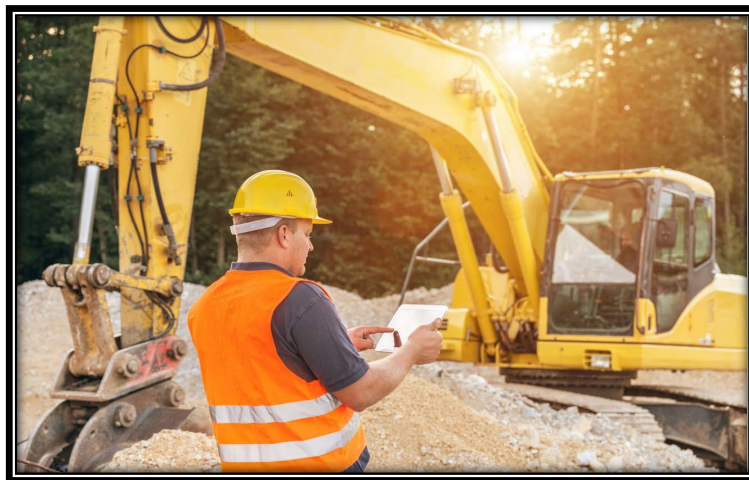

For additional information about any of these courses, multiple participant discount pricing or to schedule a course specifically for your organization contact: Matt Dierking at 816-595-4158 or mdierking@buildersassociation.com

COURSE REGISTRATION INFORMATION

- a) Course cancellations/confirmations will be made via email, with the designated contact person listed on the registration, the week prior to scheduled course date.
- b) Course cancellation must be made a minimum of five (5) business days prior to the scheduled course date to receive a full course refund or to reschedule.
- c) Each scheduled course is required to have a minimum enrollment of eight (8) paid course participants in order for the course to be conducted.
- d) Any course participant who has been ill or has any signs of illness within twenty-four (24) hours prior to the class (fever, cough, breathing difficulties/shortness of breath, or other symptoms) should not attend a course.
- e) There will be six (6) feet of separation of course participants and instructor(s) at all times, as well as no physical contact for any course in which skills are required to be performed.
- f) In addition to six (6) feet of separation, course participants will be required to wear appropriate cloth face coverings in accordance with current local public health policies, which may include cloth masks, when attending course(s) and at a Builders' Association facility.

COURSE FOOTNOTES :

- (1) No charge to attend course for Carpenters, Millwrights, and Floorlayers in good standing with the St. Louis - Kansas City Carpenters Regional Council. The Builders' Association reserves the right to charge for course fees if denied by CDC.

LOCATION OF TRAINING COURSES:

- OAK** = The Builders' Association
720 Oak St., Kansas City, Missouri 64406
- BAS** = The Builders' Association Central Service Center
521 South Ingram Mill Road, Springfield, Missouri 65802
- BAJ** = The Builders' Association Southern Service Center
3632 West Truman Blvd., Jefferson City, Missouri 65109

To have training conducted at your facility or at a specific location, please contact:

Matt Dierking Telephone: 816.595.4158 Email: mdierking@buildersassociation.com

REGISTRATION FORM ON LAST PAGE

REGISTRATION FORM: July - December 2021 SAFETY, HEALTH & ENVIRONMENTAL EVENTS

To make reservations for a course, complete the following information: **(Please Print)**

Company Name: _____

Company Address: _____ Contact Person: _____

Telephone Number: _____ Email: _____

Participants Name(s):

Select Course: _____ Select Course: _____ Select Course: _____

Select Location: _____ Select Location: _____ Select Location: _____

Enter Course No.: _____ Enter Course No.: _____ Enter Course No.: _____

1) _____ 1) _____ 1) _____

2) _____ 2) _____ 2) _____

3) _____ 3) _____ 3) _____

4) _____ 4) _____ 4) _____

Total Member Participants _____ Total Member Participants _____ Total Member Participants _____

x \$ _____ per person = \$0.00 x \$ _____ per person = \$0.00 x \$ _____ per person = \$0.00

Total Non-Member Participants _____ Total Non-Member Participants _____ Total Non-Member Participants _____

x \$ _____ per person = \$0.00 x \$ _____ per person = \$0.00 x \$ _____ per person = \$0.00

Please make check payable to: **The Builders' Association -or- Check Box**
if you are Member of St. Louis-Kansas City Carpenters Regional Council

Amount of Check: \$0.00

COURSE FOOTNOTES: (1) No charge to attend course for Carpenters, Millwrights, and Floorlayers in good standing with the St. Louis - Kansas City Carpenters Regional Council. The Builders' Association reserves the right to charge for course fees if denied by CDC.

SUBMIT REGISTRATION FORM AND CHECK TO:

The Builders' Association, 720 Oak Street, Kansas City, Missouri 64106 Attn: Morgan Morrison

Contact Morgan Morrison at **816.595.4130**, or mmorrison@buildersassociation.com should you have questions.

LOCATION OF TRAINING COURSES:

OAK = The Builders' Association, 720 Oak St., Kansas City, Missouri 64106

BAS = The Builders' Association, 521 South Ingram Mill Road, Springfield, Missouri 65802

BAJ = The Builders' Association, 3632 West Truman Blvd., Jefferson City, Missouri 65109

- Each scheduled course is required to have a minimum enrollment of ten (8) paid course participants in order for the course to be conducted.
- Course cancellations/confirmations will be made via email, with the designated contact person listed on the registration form the week prior to scheduled course date.
- Course cancellations must be made a minimum of five (5) business days prior to the scheduled course date to receive a full course refund or to reschedule.